

WPTRC

RESEARCH FOR GUAM'S FUTURE

Aquaculture

John Brown, 671-735-2145
Hui Gong, 671-735-2144

Entomology

Ross Miller, 671-735-2141
Aubrey Moore, 671-735-2086
Gadi V.P. Reddy, 671-735-2142

Food Science

Jian Yang, 671-735-2027

Ornamental Horticulture

James McConnell, 671-735-2129

Plant Pathology

George Wall, 671-735-2140

Plant Physiology

Thomas E. Marler, 671-735-2130

Soil Science

Mohammad Golabi, 671-735-2134

Turf Science

Greg Wiecko, 671-735-2004

Vegetable Horticulture

Mari Marutani, 671-735-2131



Western Pacific Tropical Research Center
College of Natural & Applied Sciences
UOG Station
Mangilao, Guam 96923
www.wptrc.org

Administration

Lee S. Yudin, Dean and Director, 671-735-2002
Greg Wiecko, Associate Dean and Associate Director, 671-735-2004

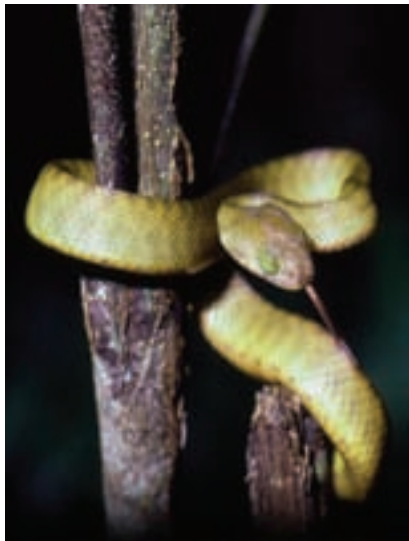

Editor

Olympia Terral

Photographs

Cliff Alfiche

Larry Cunningham

Island Research & Education Initiative

Thomas Marler

Aubrey Moore

Danko Taborosi

Olympia Terral

USDA

George Wall

Water & Environmental Research Institute

Jian Yang

Cover Photo

Mike Trenerry

Writers

Mohammad Golabi

Hui Gong

Thomas Marler

Aubrey Moore

Ross Miller

Olympia Terral

George Wall

Layout & Design

Moonsister Design

Olympia Terral



WPTRC
2008
IMPACT
REPORT

Western Pacific Tropical Research Center
College of Natural & Applied Sciences
University of Guam